



REGISTRATION INFORMATION

To register for the Commercial Driver's License course, please follow these steps:

- Visit our website (nwktc.edu), find the "Academics" tab
- Click on "Commercial Driver's License" (found on the left hand side of the page)
- Under "Enrollment Information" click the "Register Here" link to fill out the registration form

CONTACT INFORMATION

Darren Kannady Instructor
darren.kannady@nwktc.edu

Northwest Tech
1209 Harrison Street
Goodland, KS 67735

Call us at: (785) 890-13641
Visit our website at: www.nwktc.edu

NORTHWEST TECH
NORTHWEST KANSAS TECHNICAL COLLEGE
1209 Harrison Street
Goodland, KS 67735

NORTHWEST TECH
NORTHWEST KANSAS TECHNICAL COLLEGE

Commercial Driver's License (CDL) Course

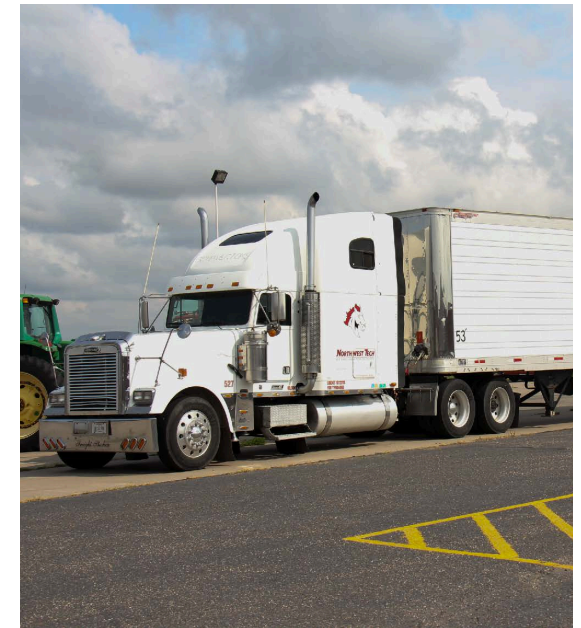

COMMERCIAL DRIVER'S LICENSE

INSTRUCTOR INFORMATION

Darren Kannady
(785) 890-1553

COURSE DESCRIPTION

To get a CDL, you must pass knowledge and skills tests. This manual will help you pass the tests. This manual is not a substitute for a truck driver training class or program. Formal training is the most reliable way to learn the many special skills required for safely driving a large commercial vehicle and becoming a professional driver in the trucking industry.

<https://driving-tests.org/kansas/ks-cdl-handbook/>

COURSE SCHEDULE

**Monday, Tuesday, Thursday &
Some Saturday's Evenings**

March 25 - May 20
7:00 - 9:00 pm

*Times subject to change
Examination time will be announced*

Location:

PRECISION AG BUILDING:
1209 Harrison
Goodland, KS 67735

*Times subject to change
Examination time will be announced*

COURSE FEES

The Commercial Driver's License training is a 6 credit hour course.

Tuition: \$840 (\$140 per credit hour)
Fuel Fee: \$200

High School Student Tuition Waiver

Current high school juniors and seniors are eligible to receive a tuition waiver through the Career and Technical Education legislation, Excel in CTE (SB 155). Please indicate whether you are a current high school student on the registration form to be eligible for the tuition waiver. Fees and book costs apply.

COURSE PREREQUISITES

1. An active Kansas CDL Certification
2. Some criminal convictions may disqualify a person from employment in the field.